Trois
SONATES
Pour le Pianoforte

avec Accompagnement

de Violon et Violoncelle

composées et dédiées

à son Altesse Impériale

Madame la Grande Duchesse

MARIE

par

J. H. Himmel.

Vault
M312
H658
op. 16. 2

Troisième Suite des Son.

Oeuv. 16. N. 2. Pr. 16 gr.

Chez Breitkopf & Härtel

A LEIPSIC.

SONATE II.

All? Spirituoso e molto vivo.

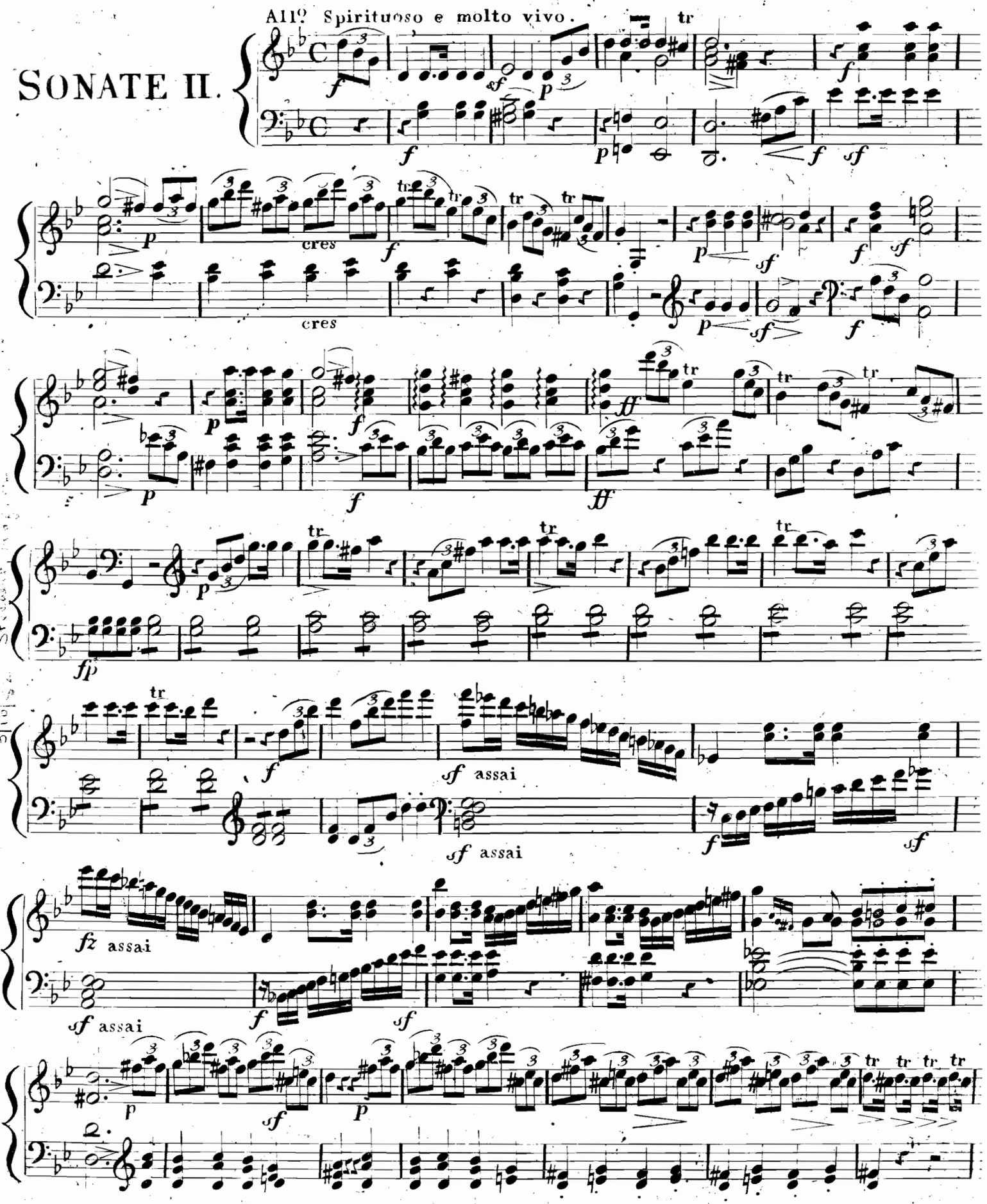

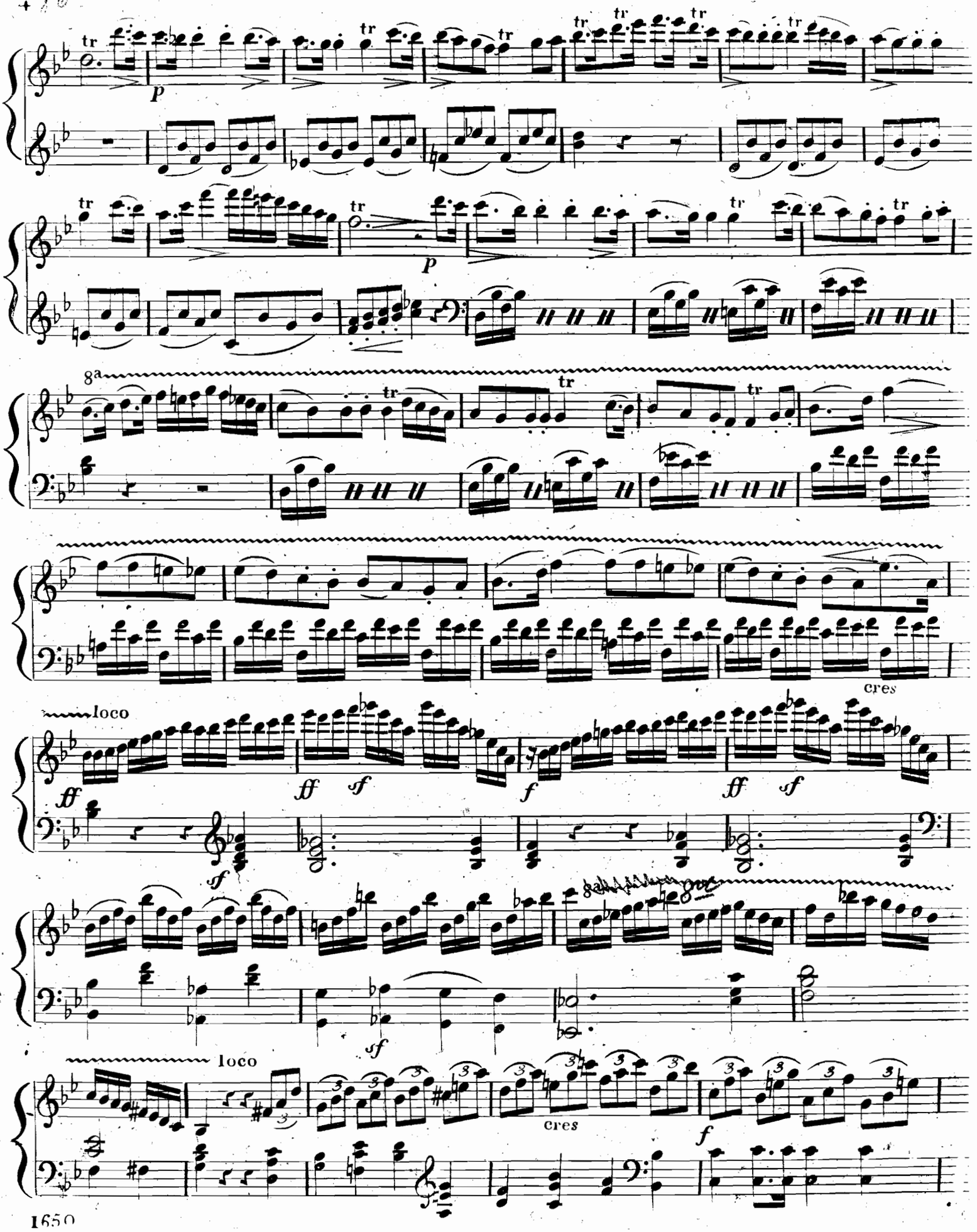
tr
p
8a
loco
ff
sf
f
cres

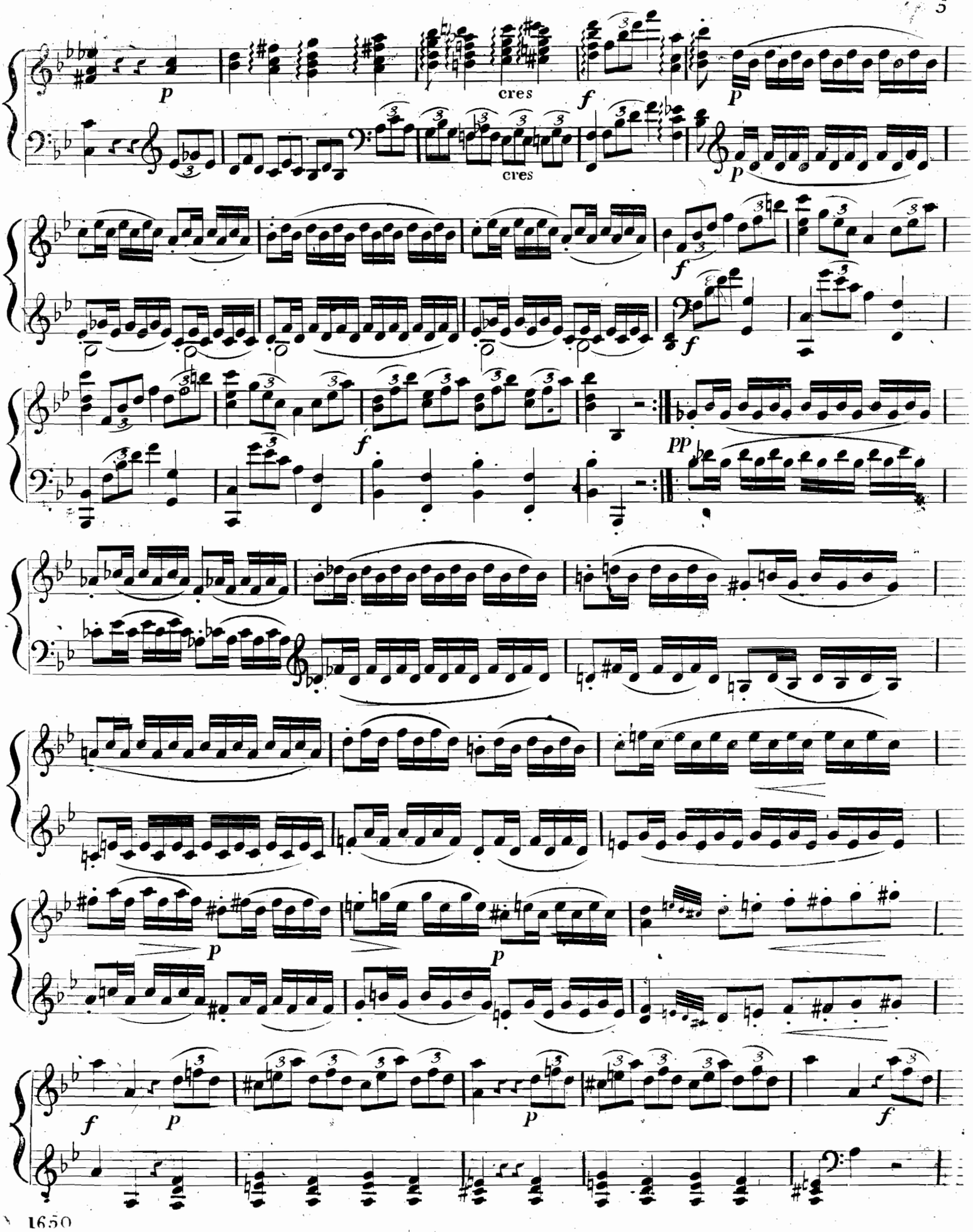
p
cres
f
p
cres
p
f
f
f
pp
p
p
f
p
f

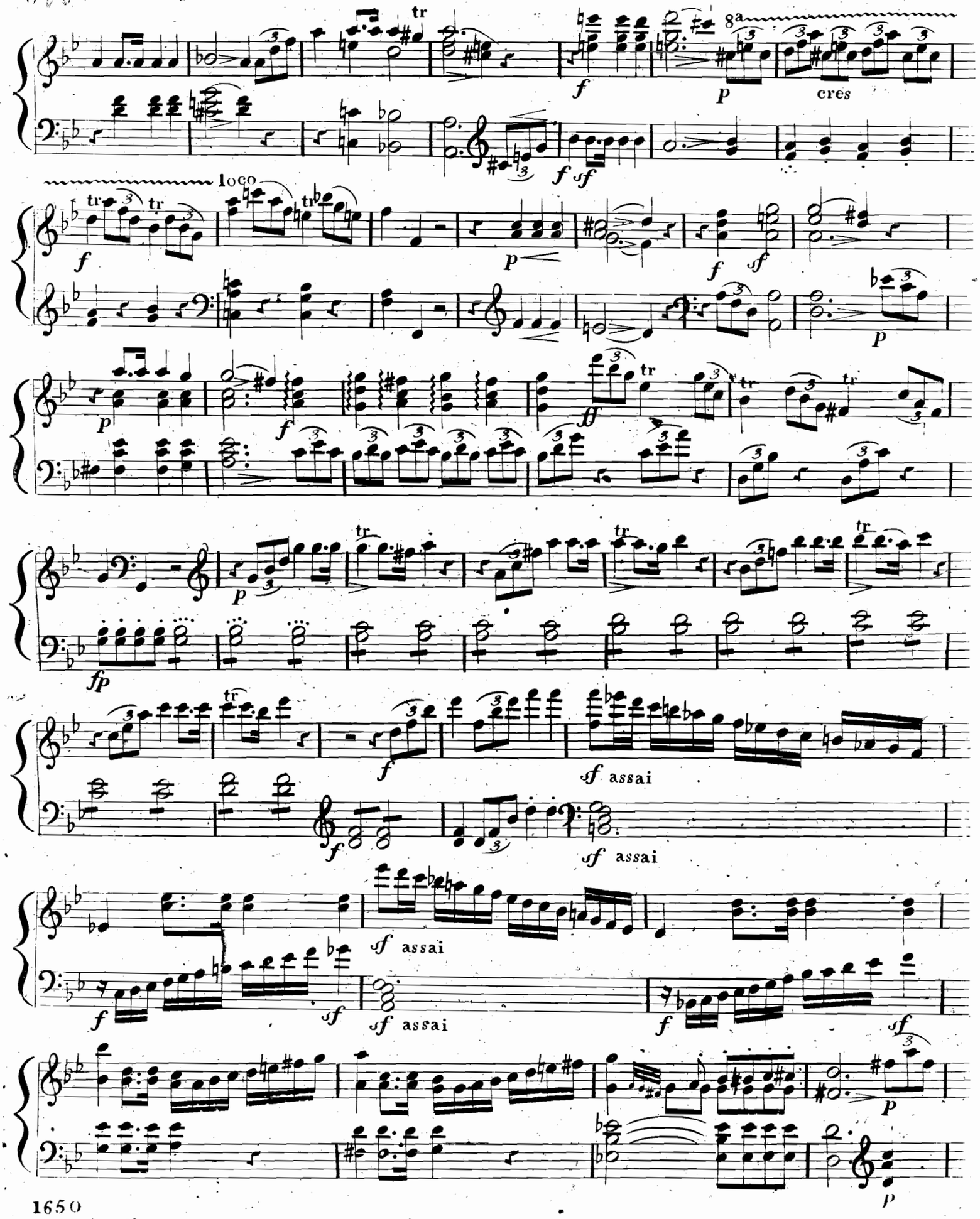
tr
8a
cres
loco
sf assai
sf assai
sf assai

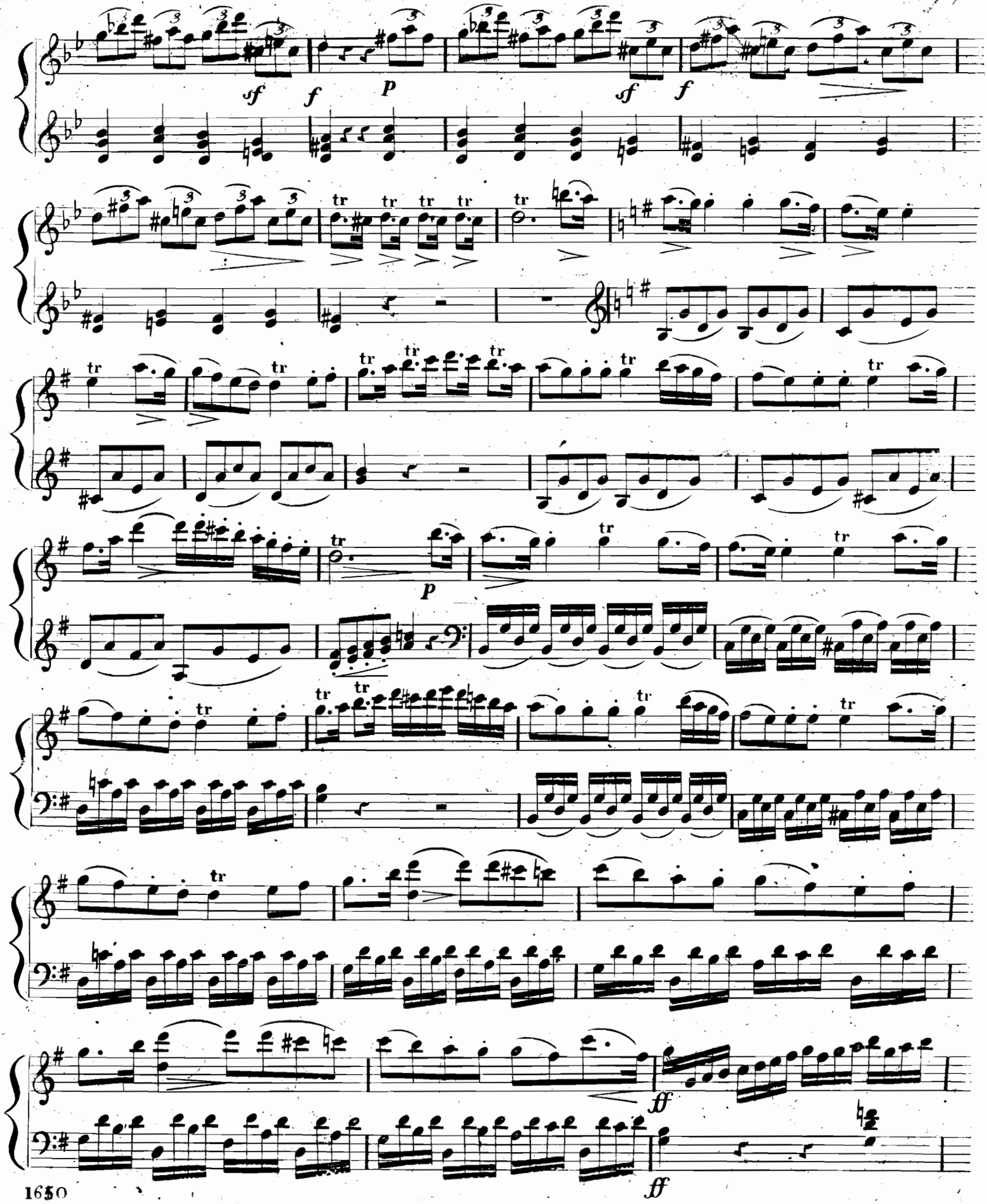
sf
f
p
sf
f
tr
p
ff
ff

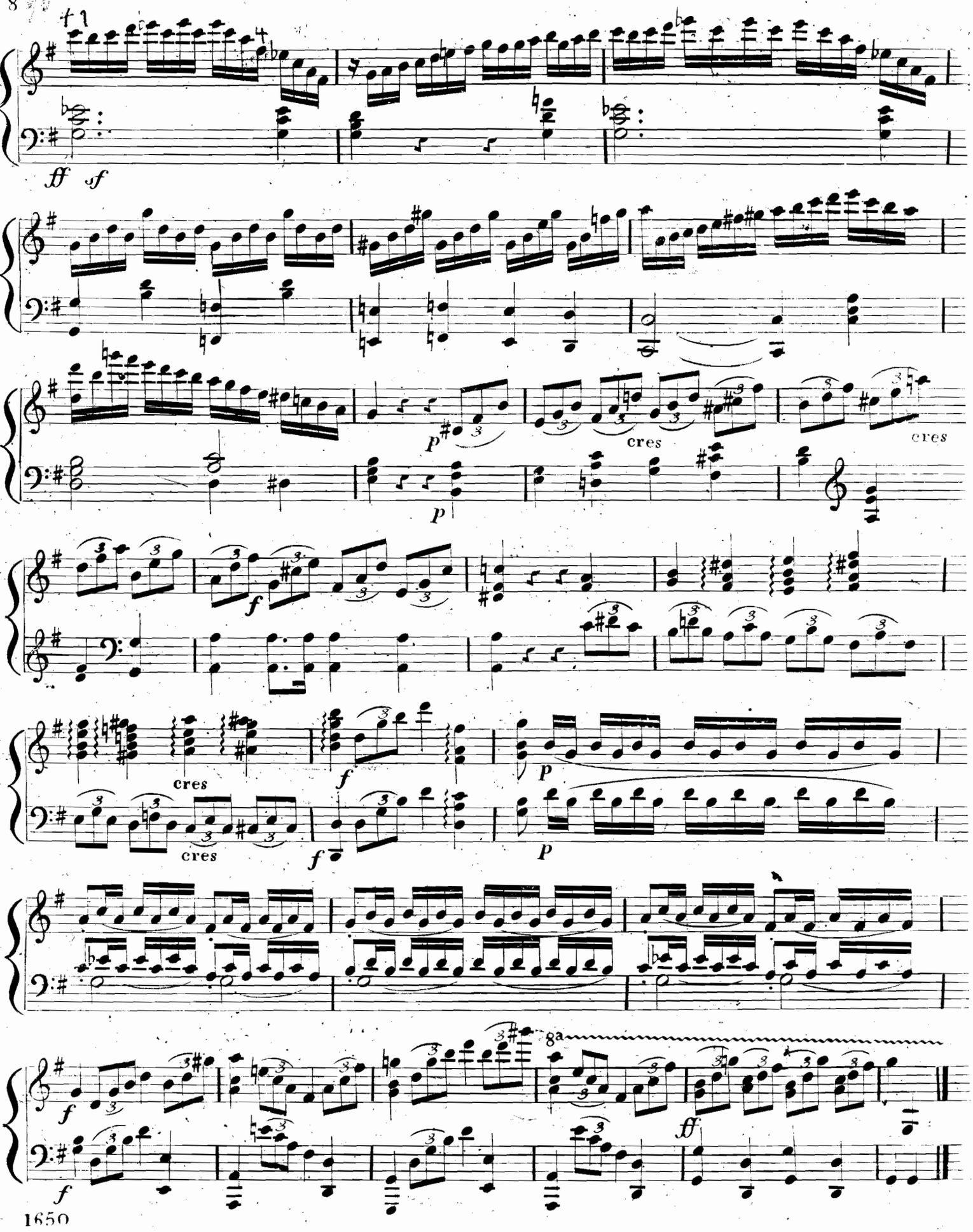
ff
sf
p
cres
cres
f
p
cres
cres
f
p
f
f
8a
ff
f

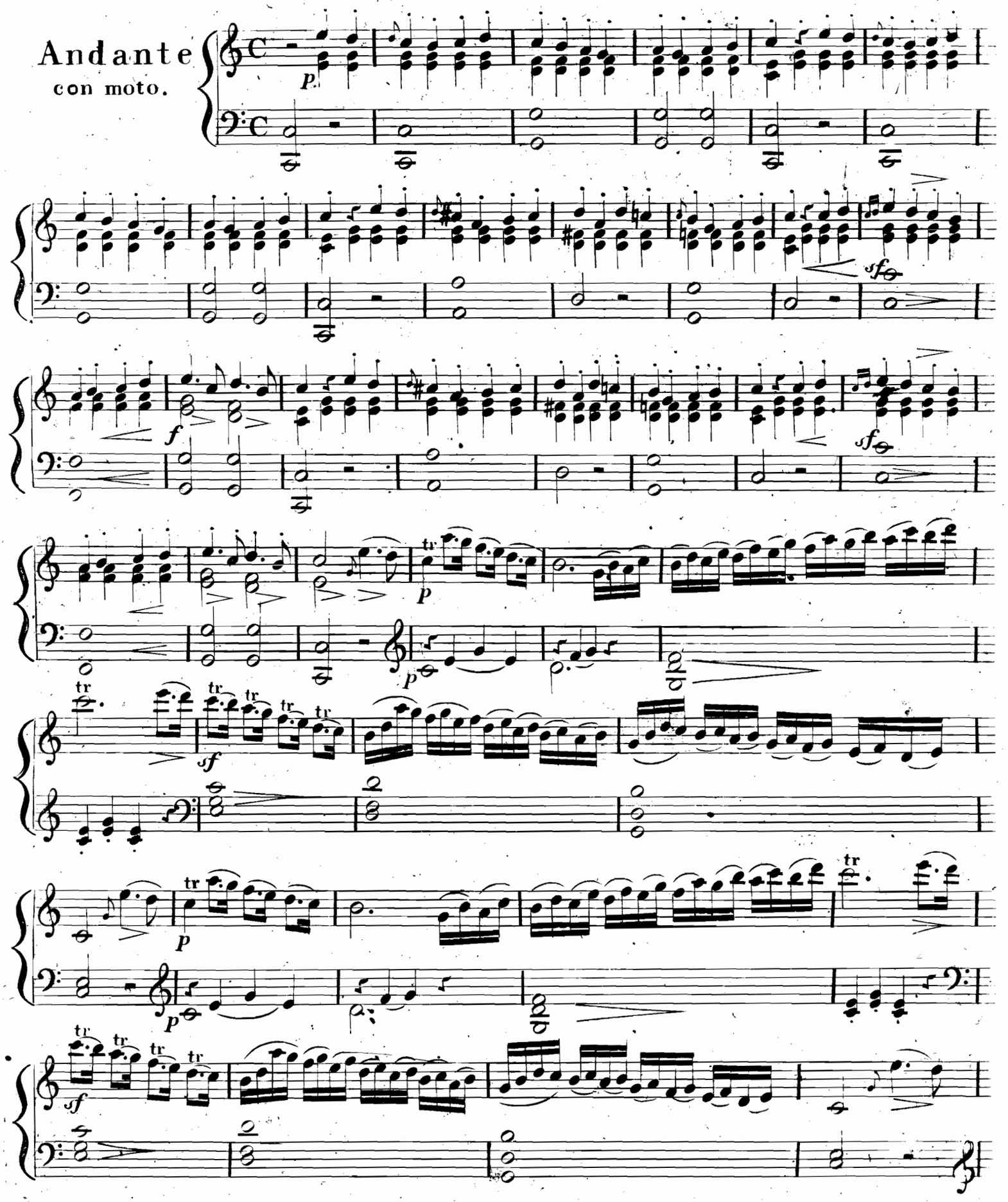
Andante
con moto.

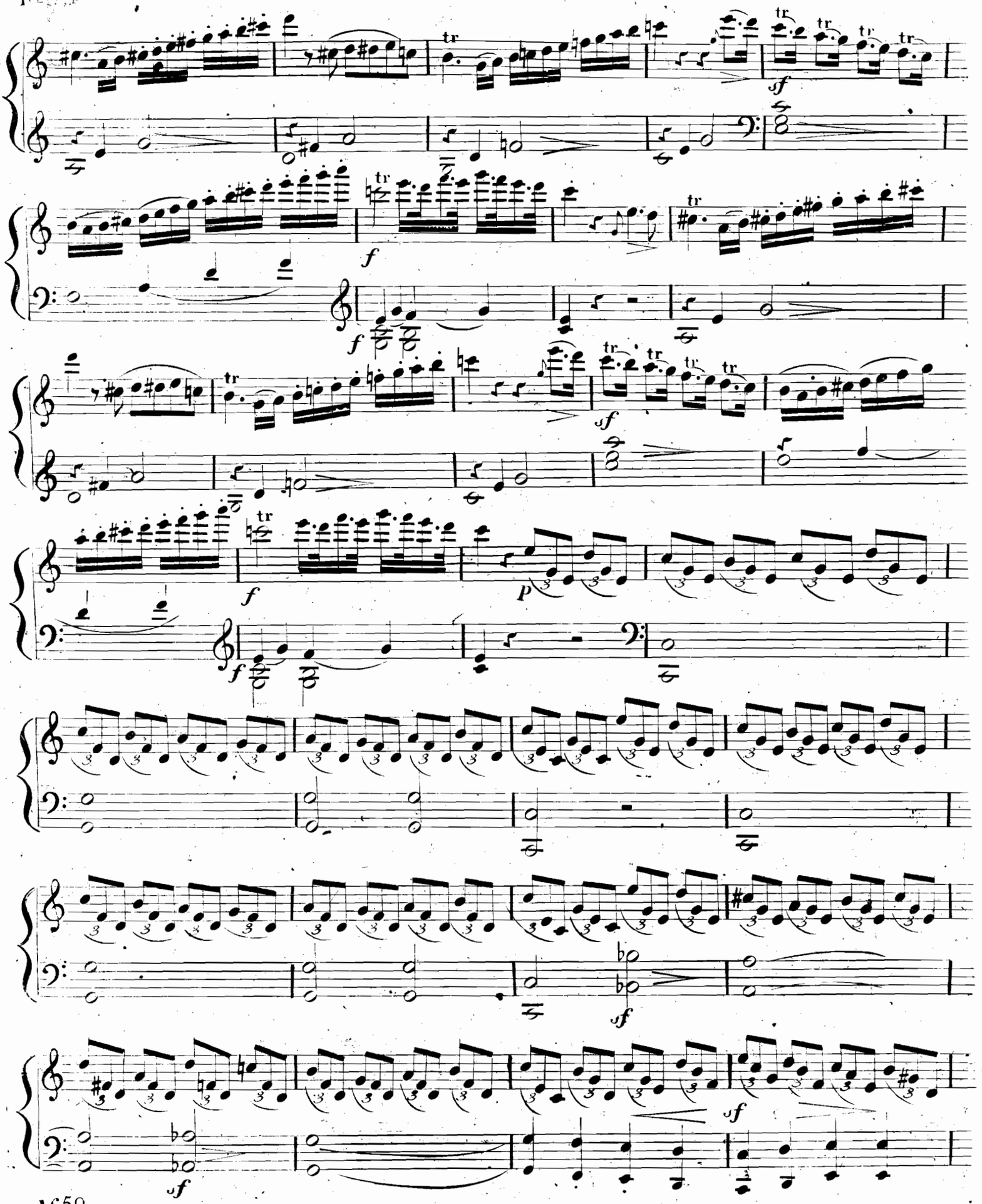
tr
sf
f
p

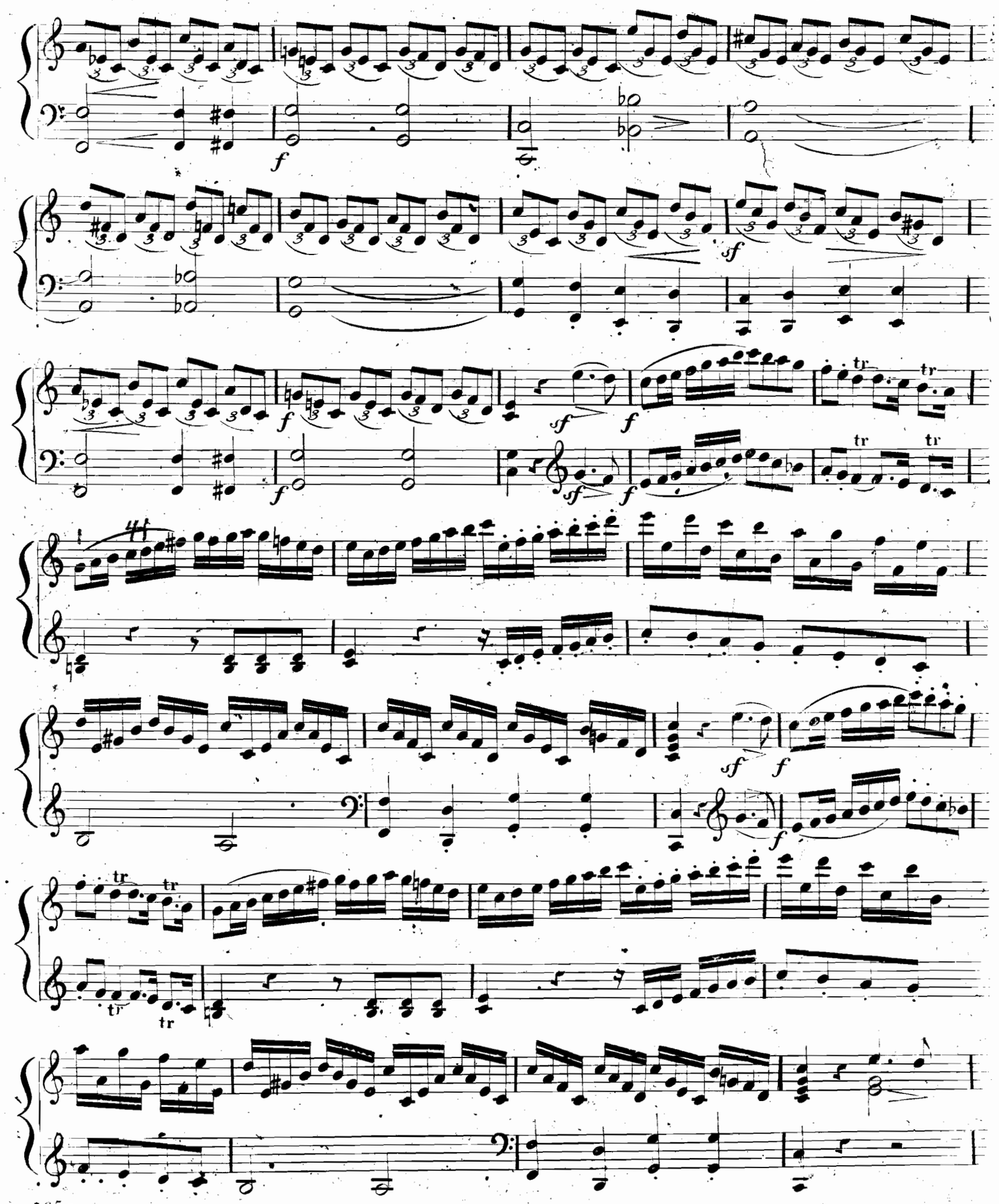

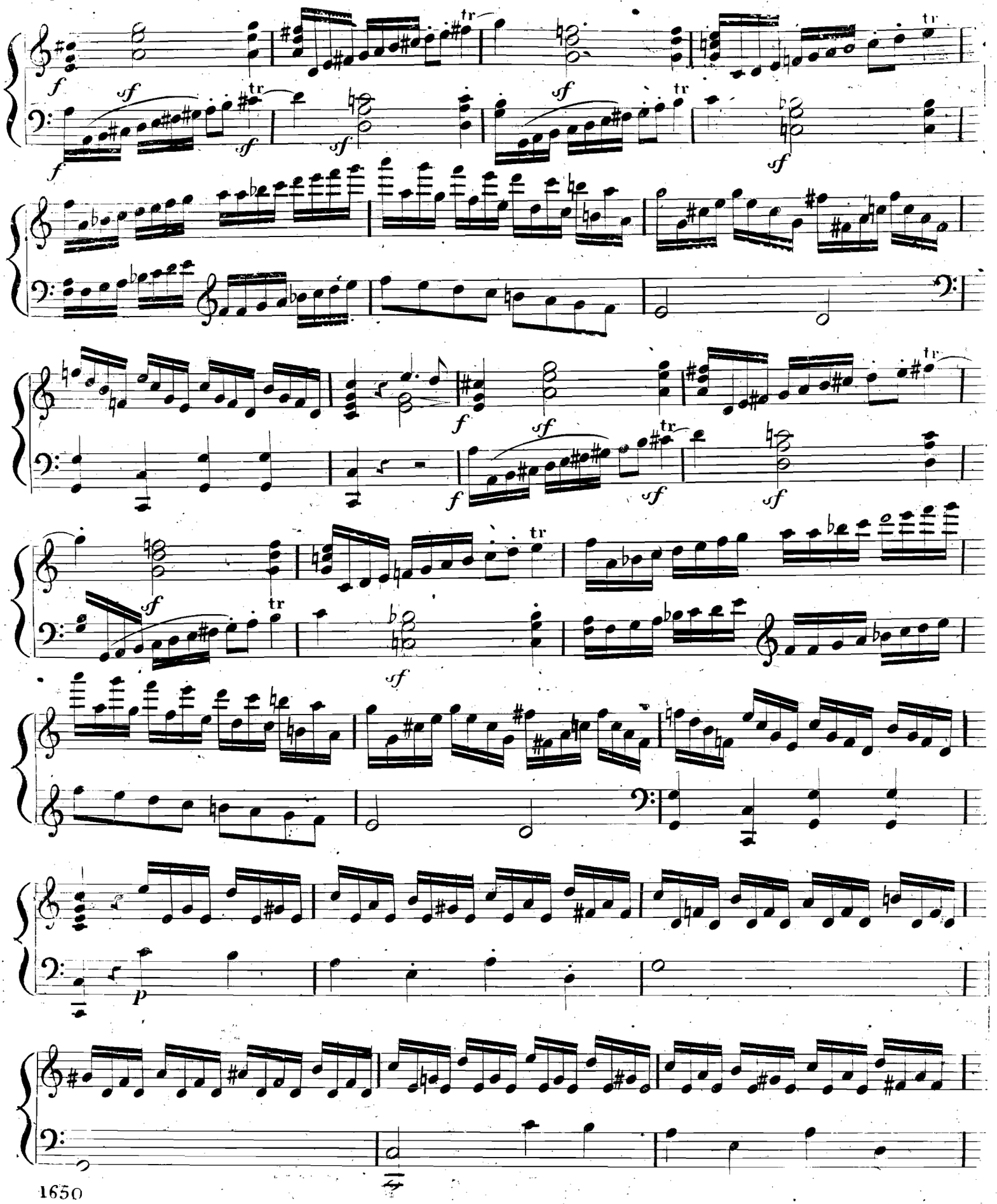

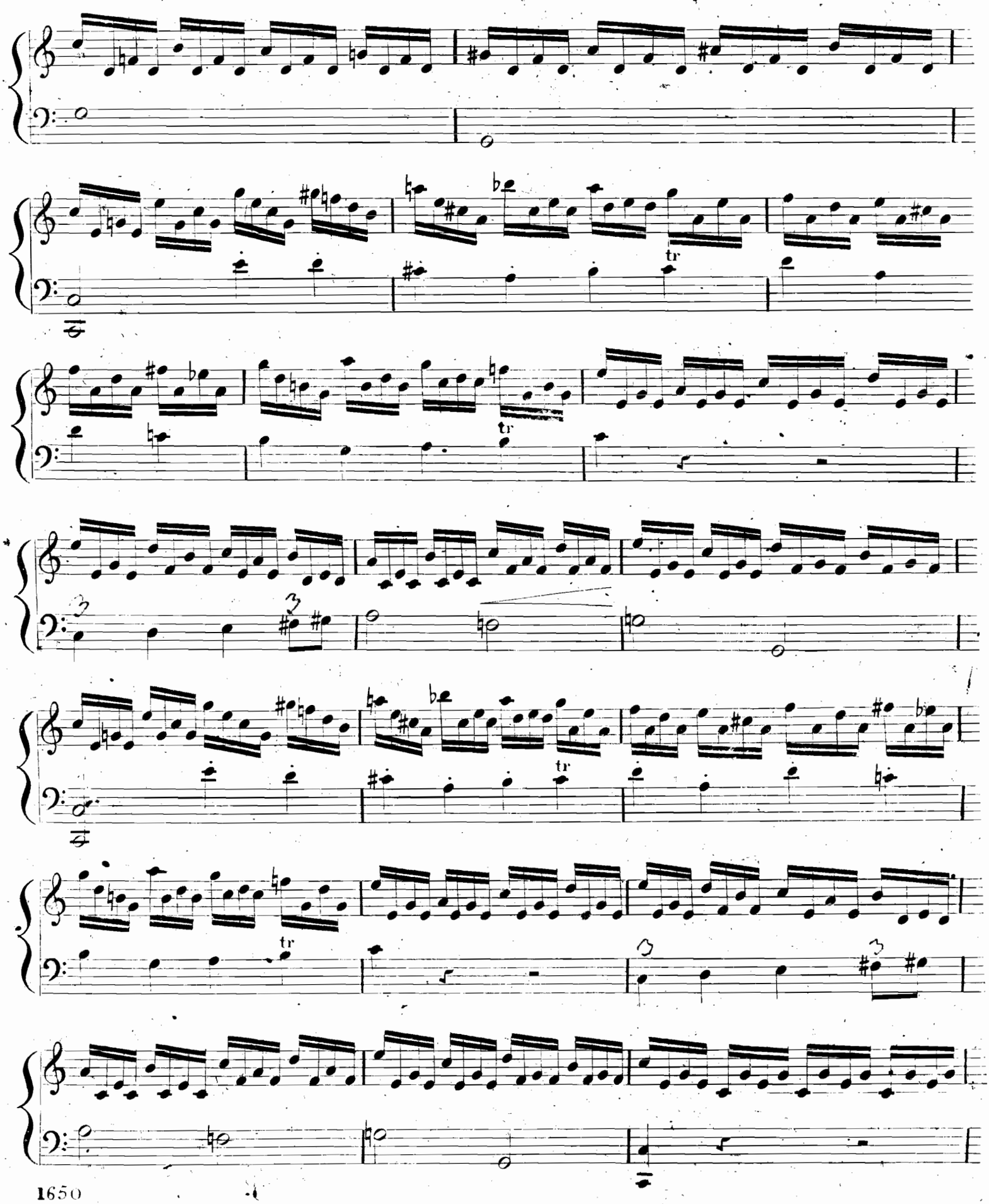

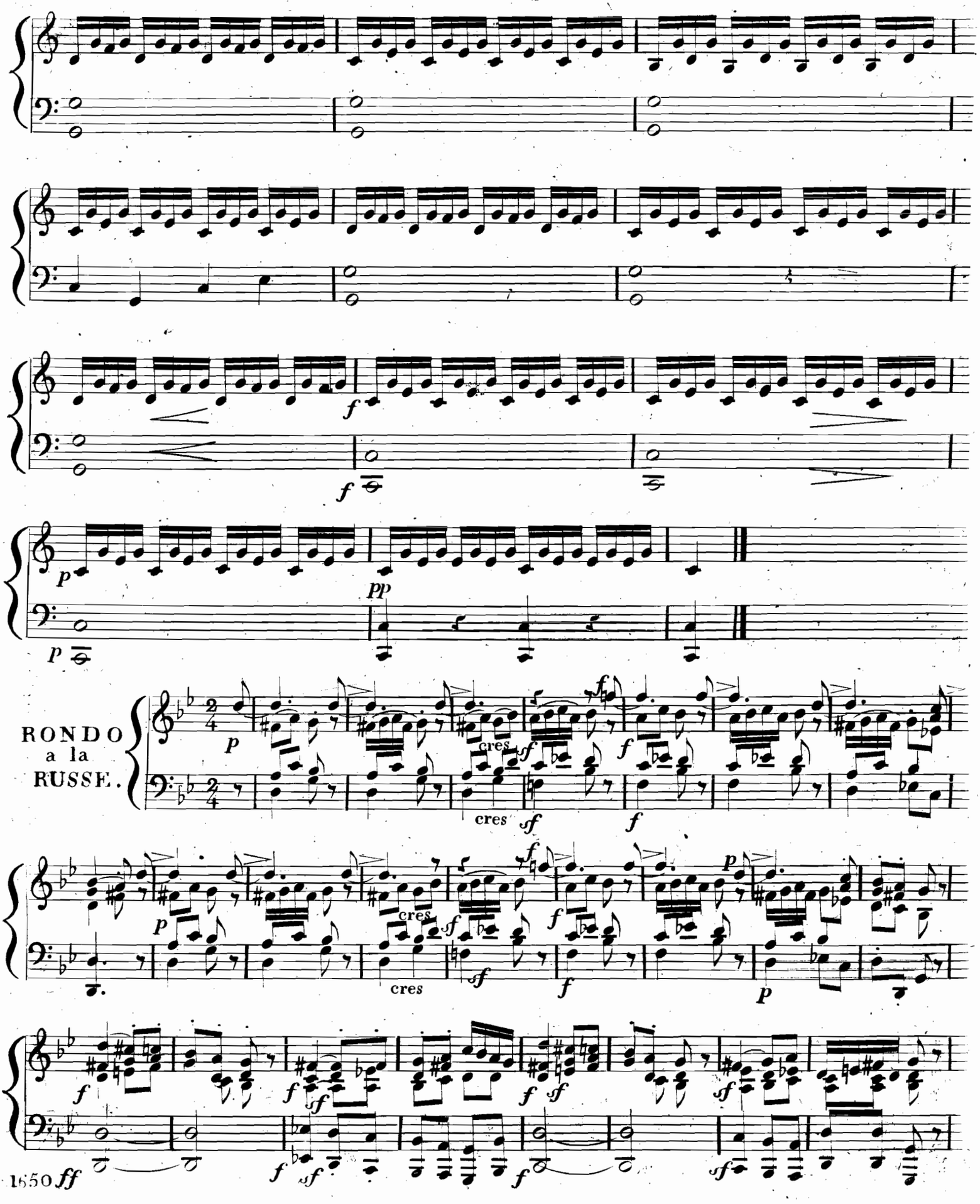
RONDO
a la
RUSSE.

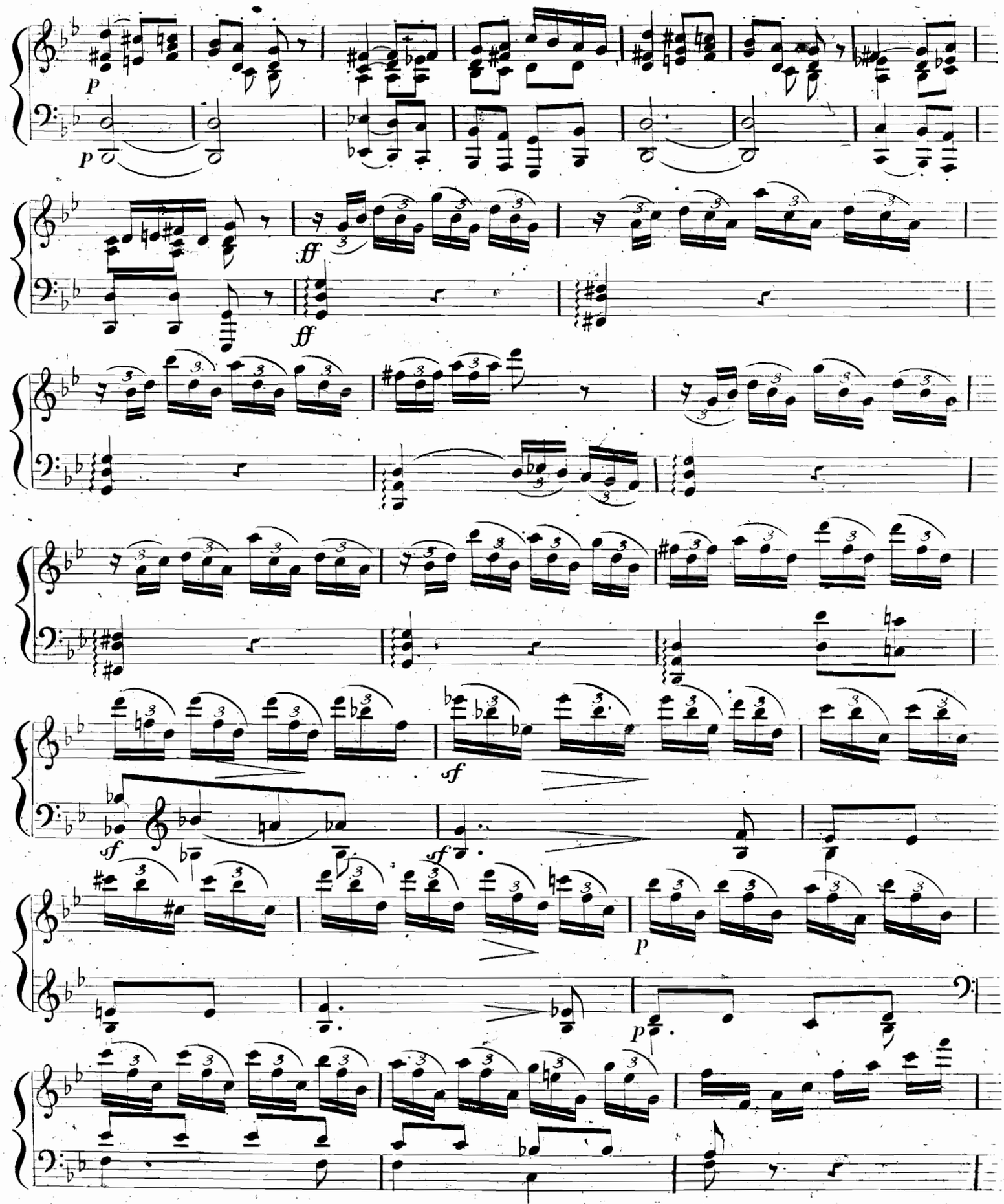
p
p
ff
ff
sf
sf
sf
p
p

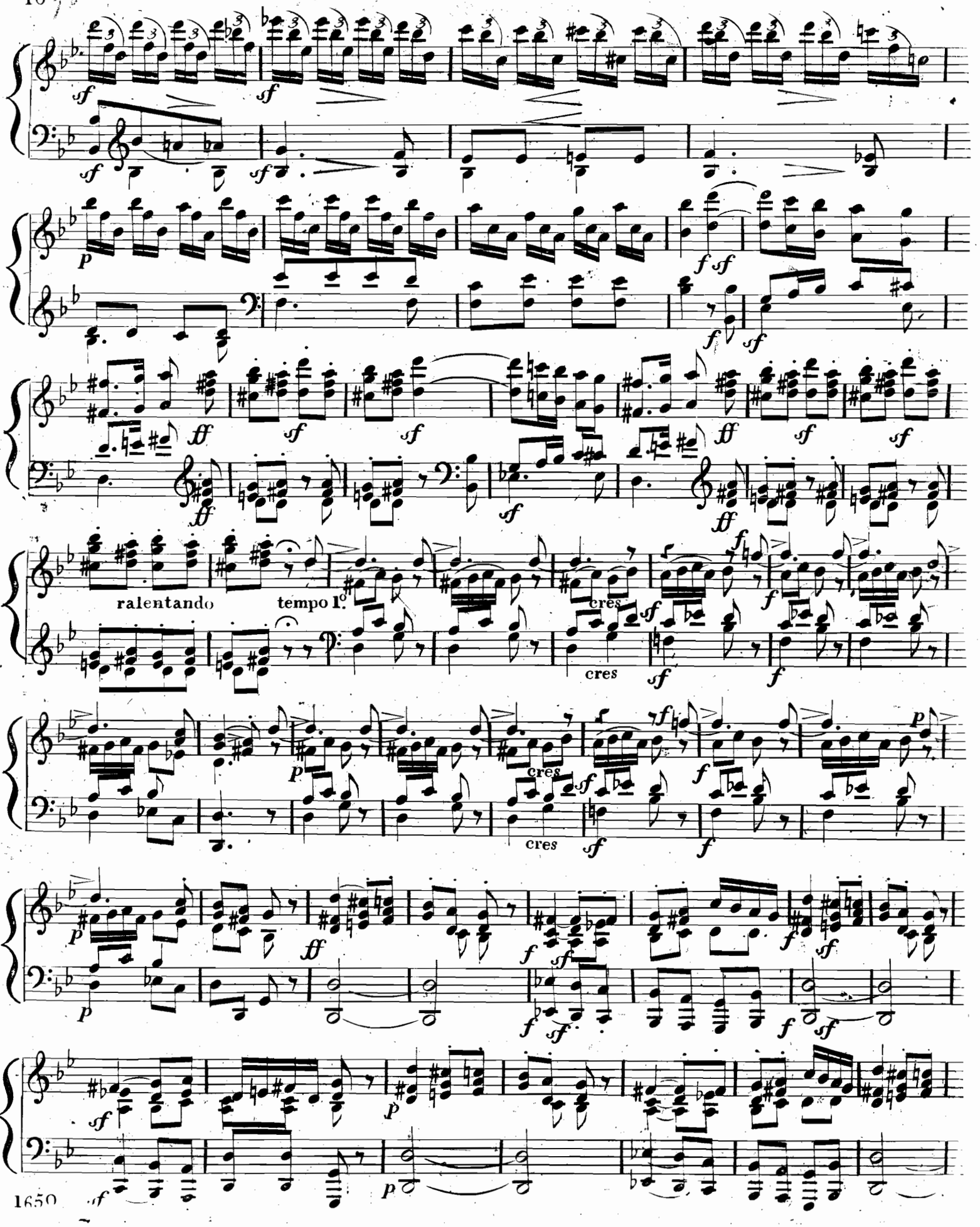
ralentando
tempo I.o
cres
cres
cres

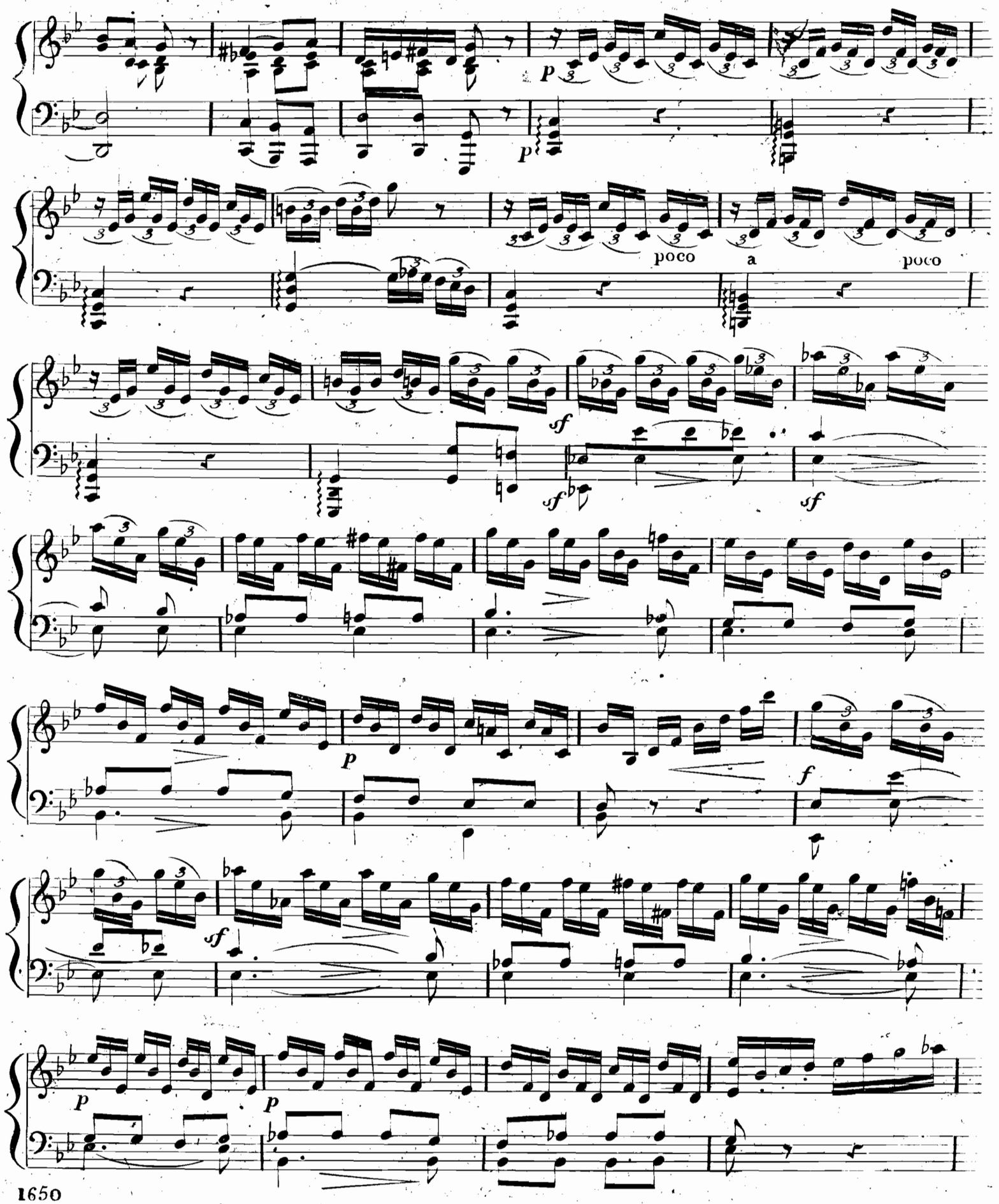
P
P
poco
a
poco
sf
sf
sf
p
f
sf
P
P

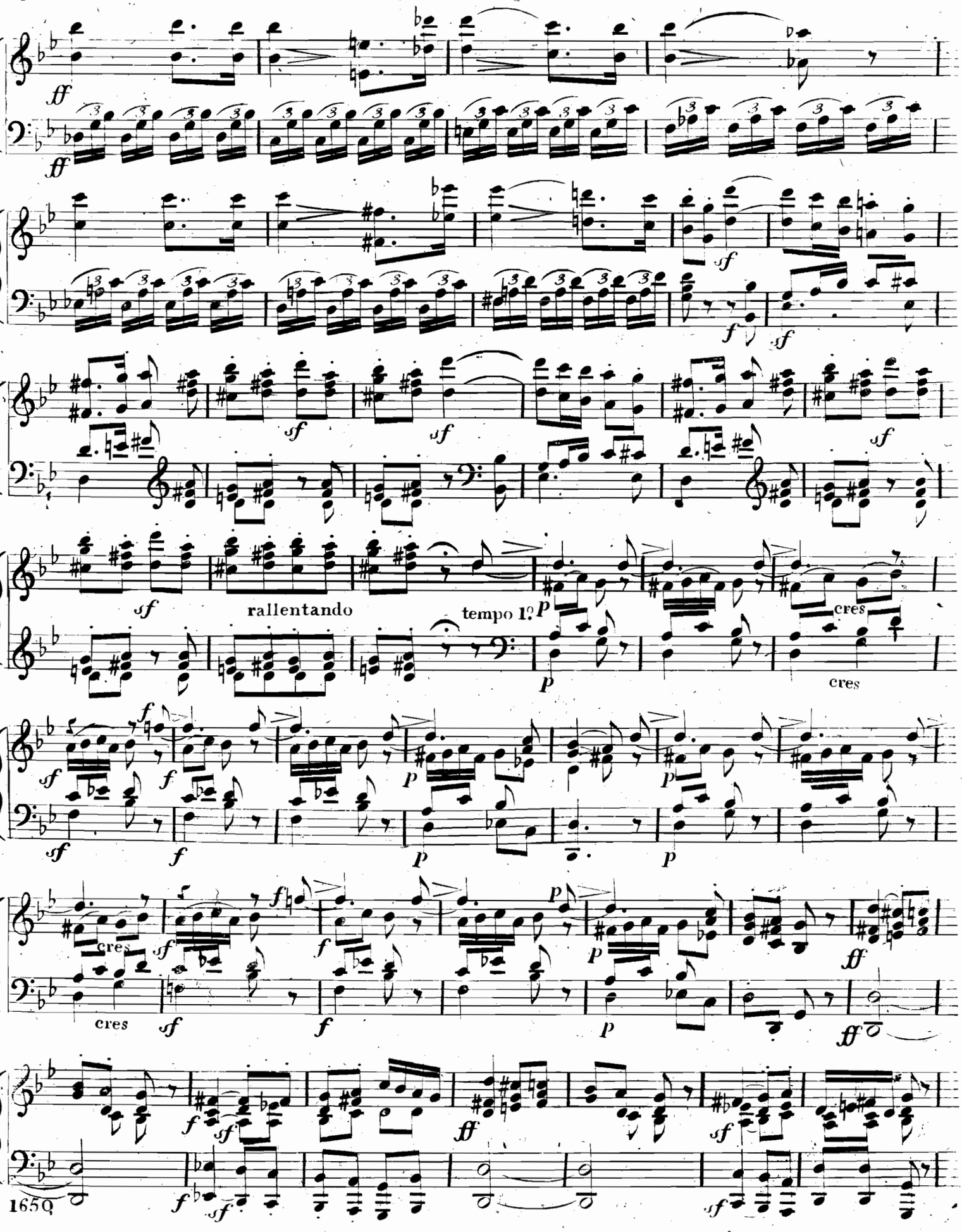
rallentando
tempo 1º
cres
cres
cres

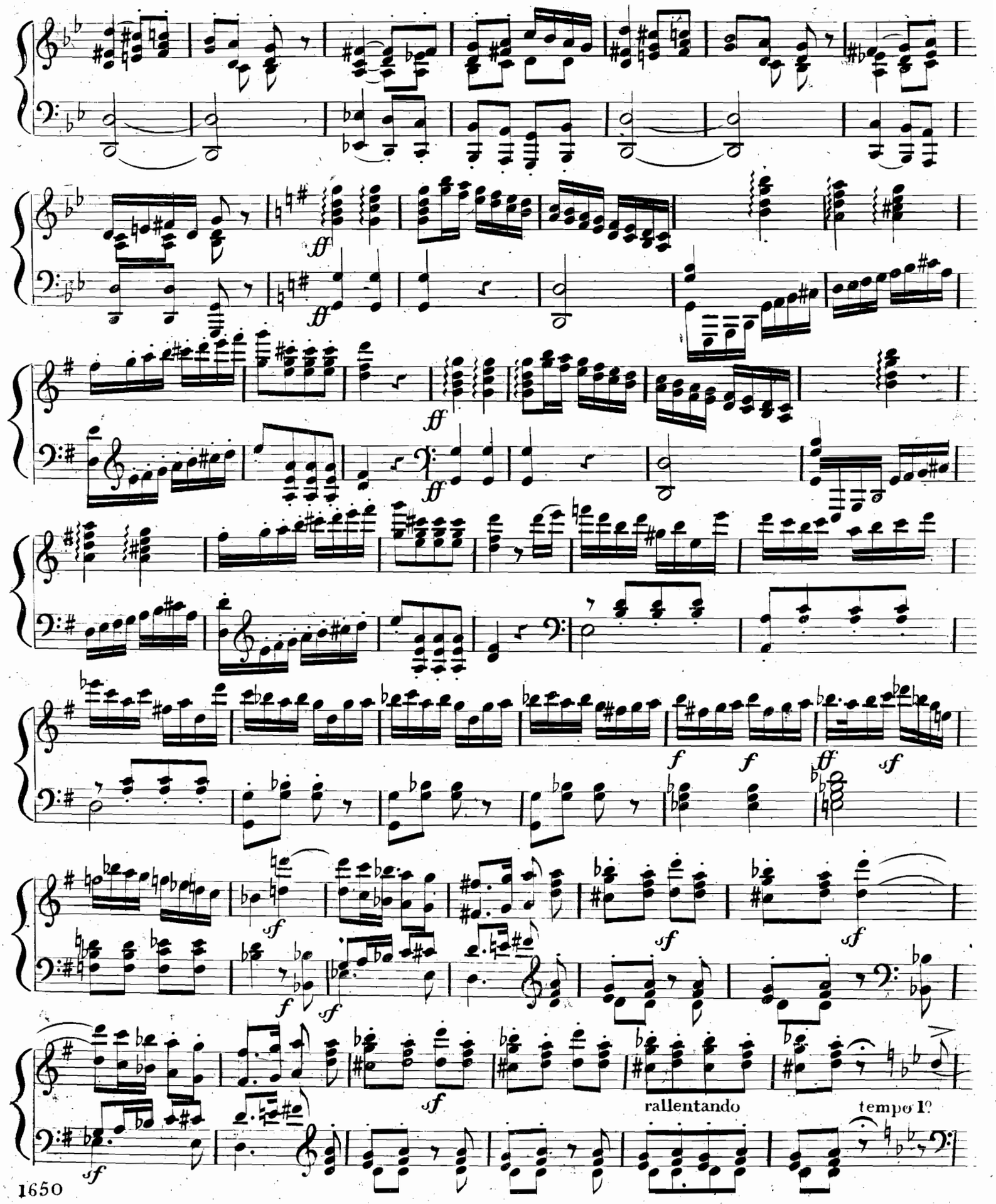
ff
ff
ff
ff
f
f
ff
sf
sf
sf
sf
f
sf
sf
rallentando
tempo 1º

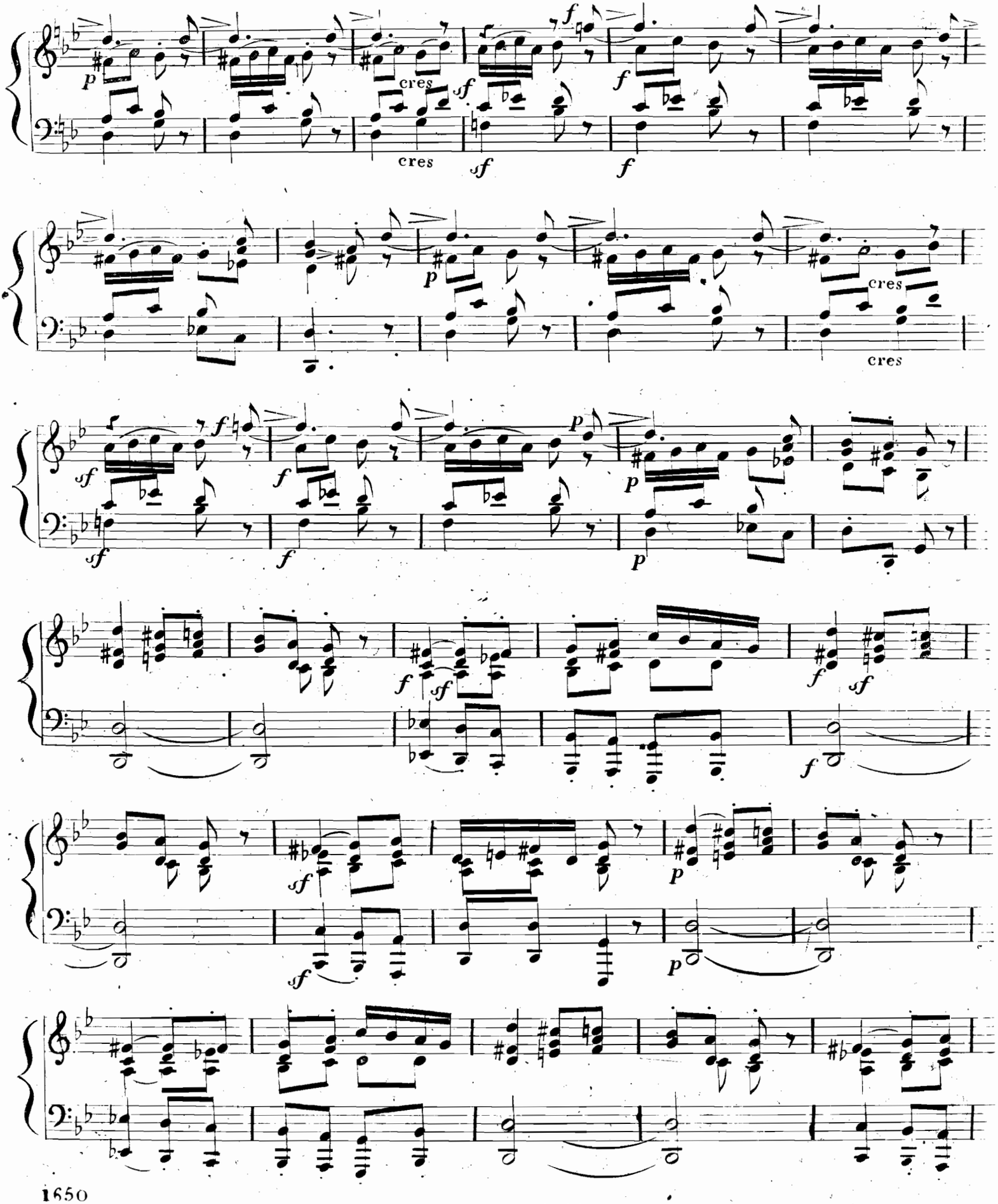
p
cres
sf
f
cres
sf
f
p
cres
cres
sf
f
p
sf
f
p
f
sf
f
sf
sf
p
sf
p

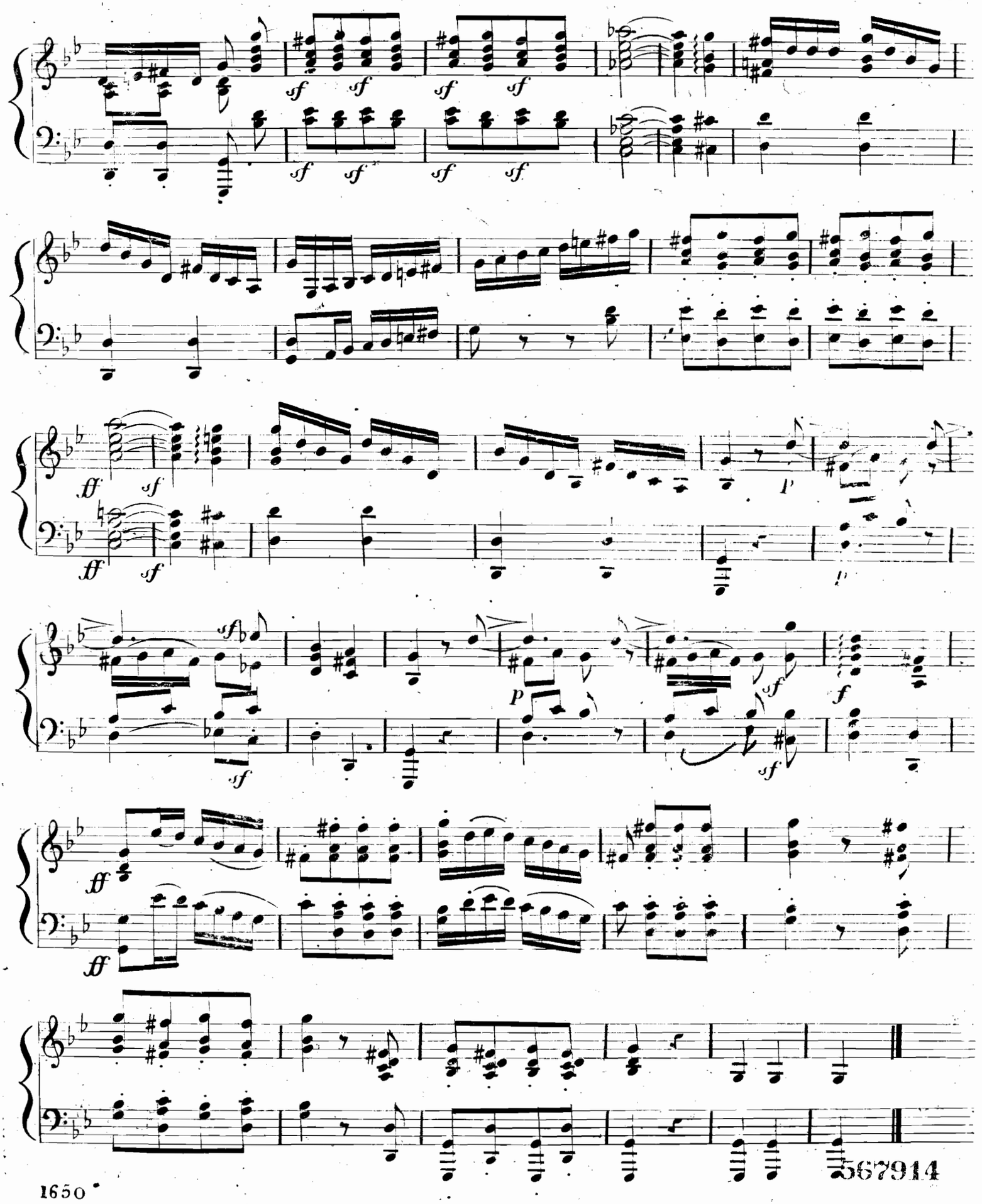

567914

R-32
(240)-2

SONATE II.

All° spirituoso e molto vivo.

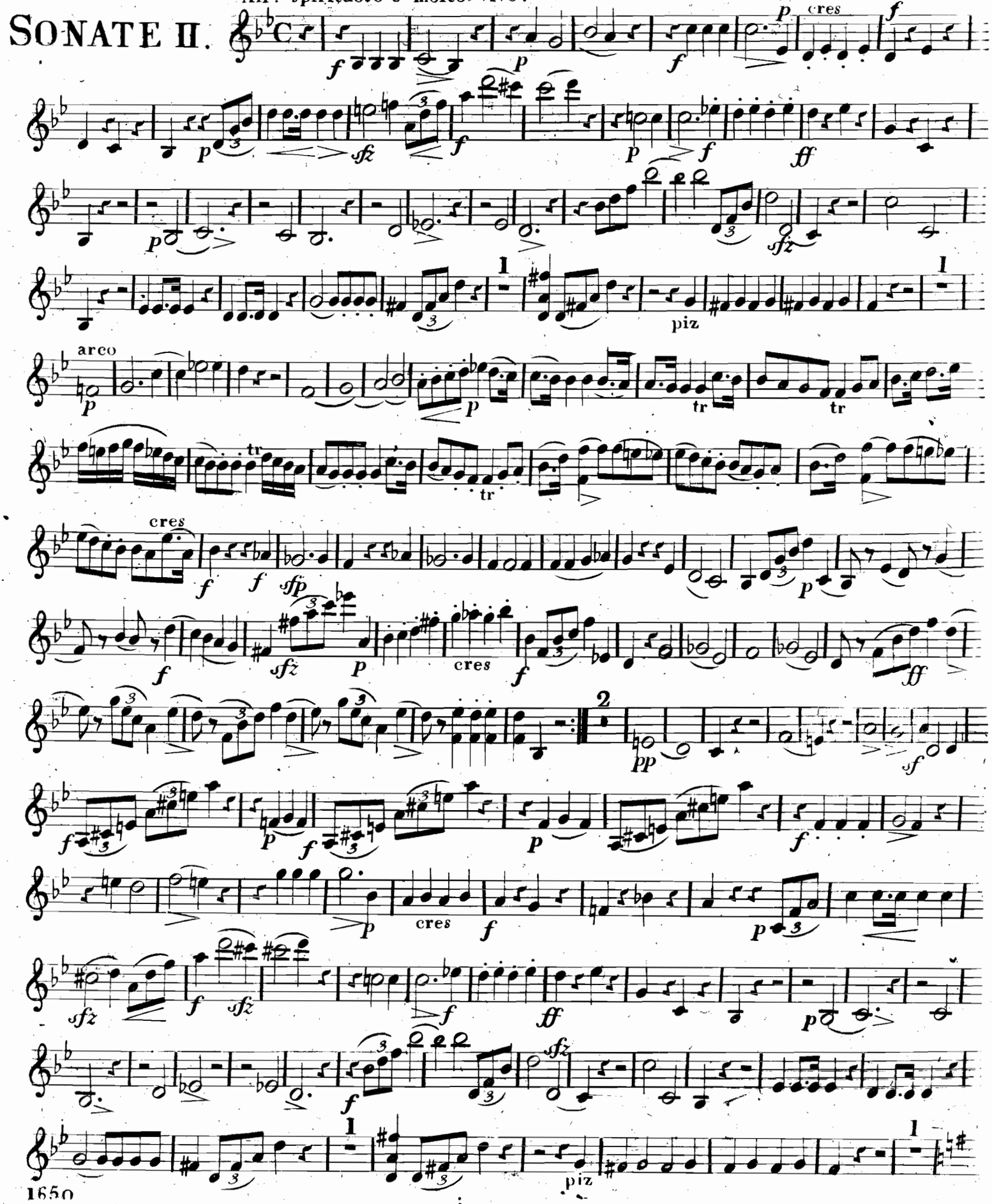

VIOLINO.

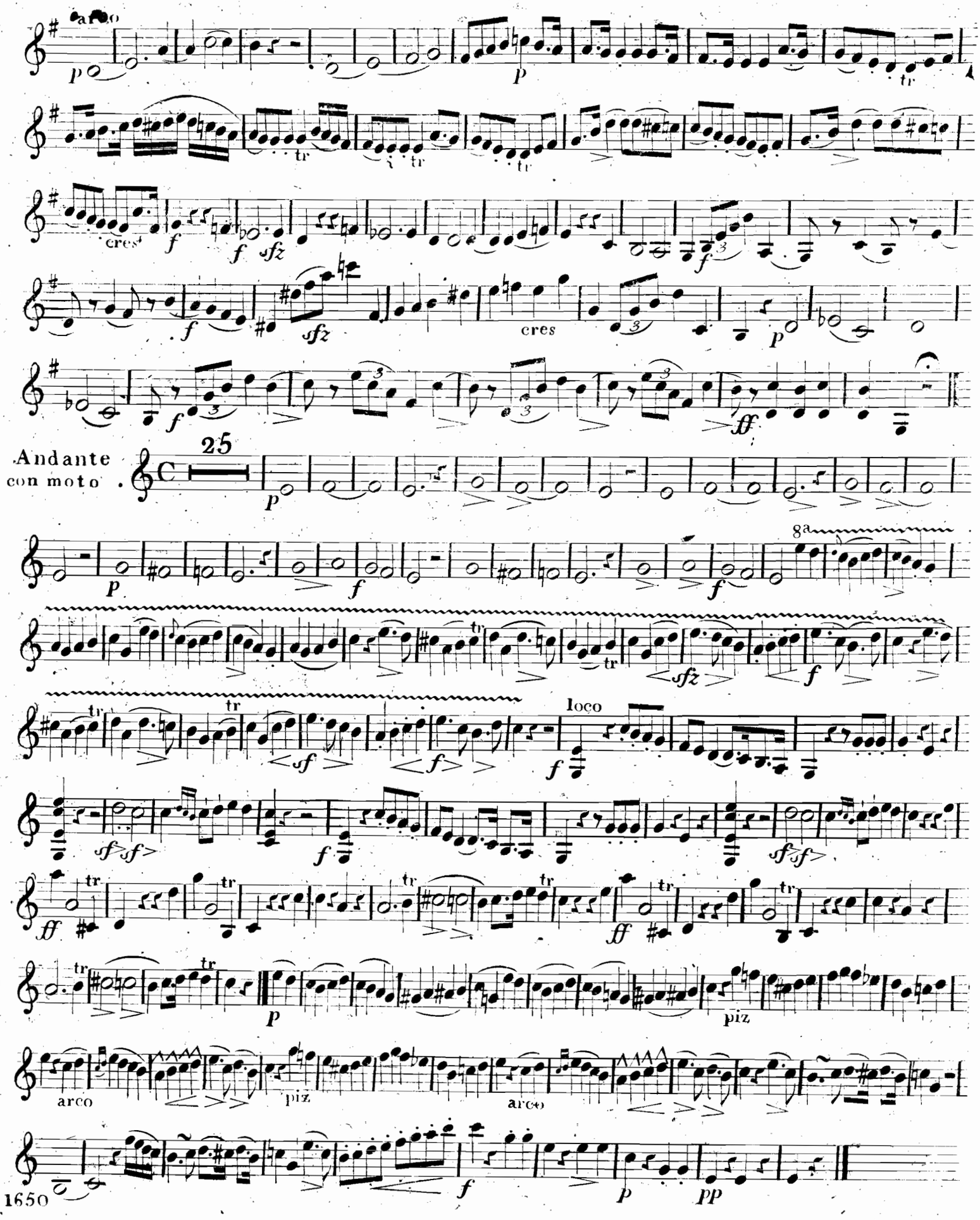

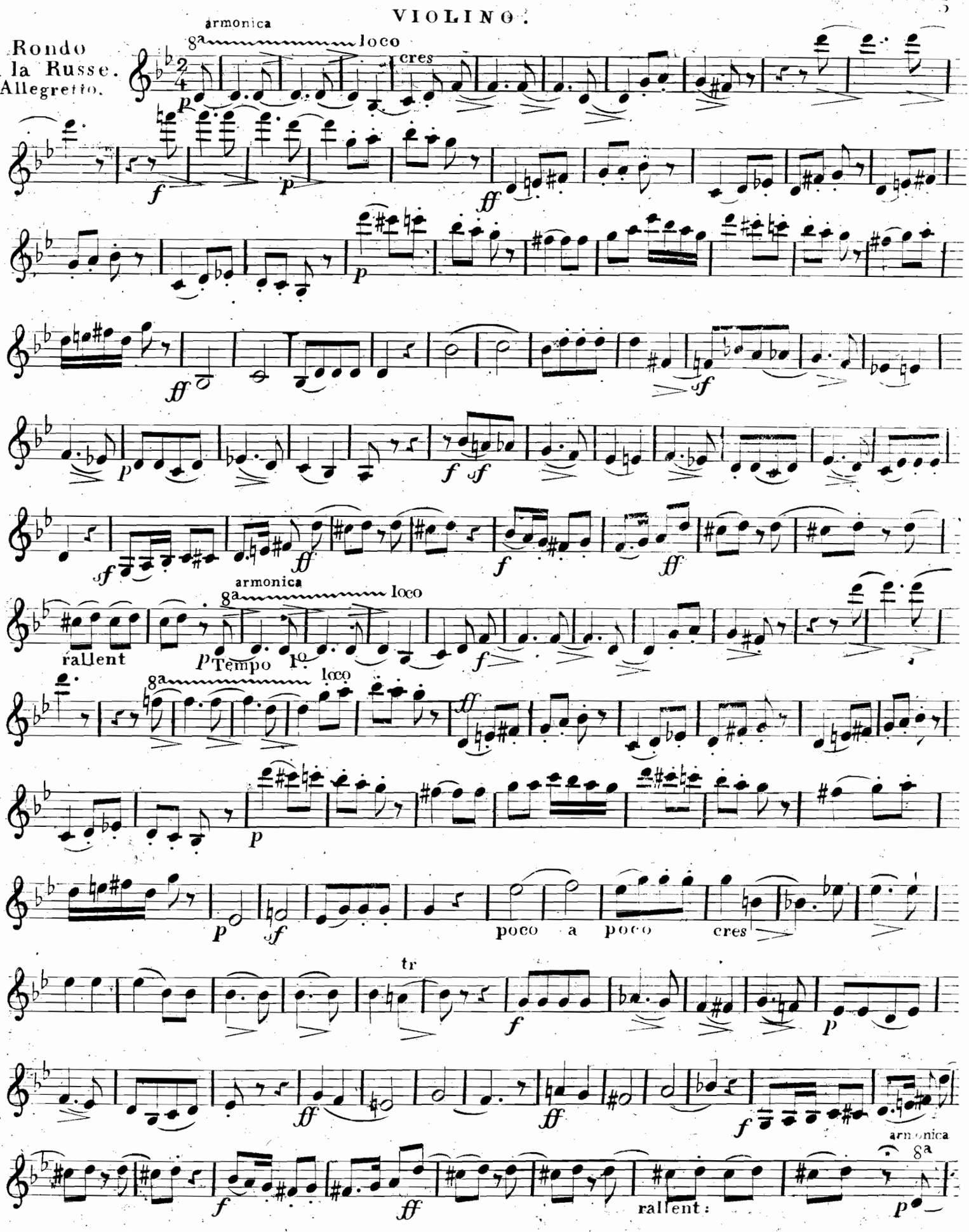
Rondo
a la Russe.
Allegretto.
armonica
8a
loco
cres
rallent
Tempo I°
poco a poco
cres
tr
rallent:
armonica
8a

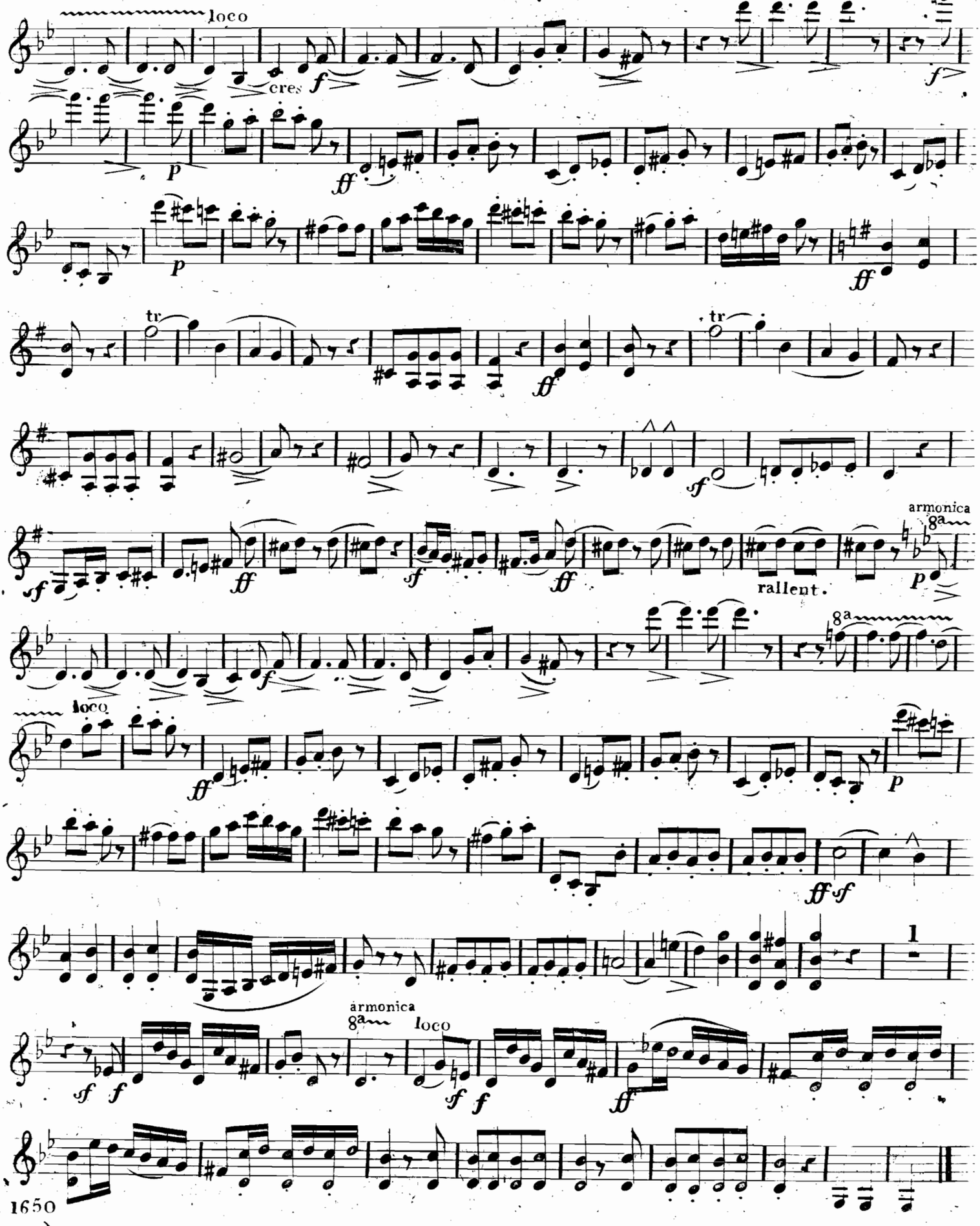
loco
cres
f
p
ff
tr
sf
armonica
8a
rallent.
1
armonica
8a
loco

BASSO . 567914

All? Spirituoso e Molto vivo.

SONATE II.

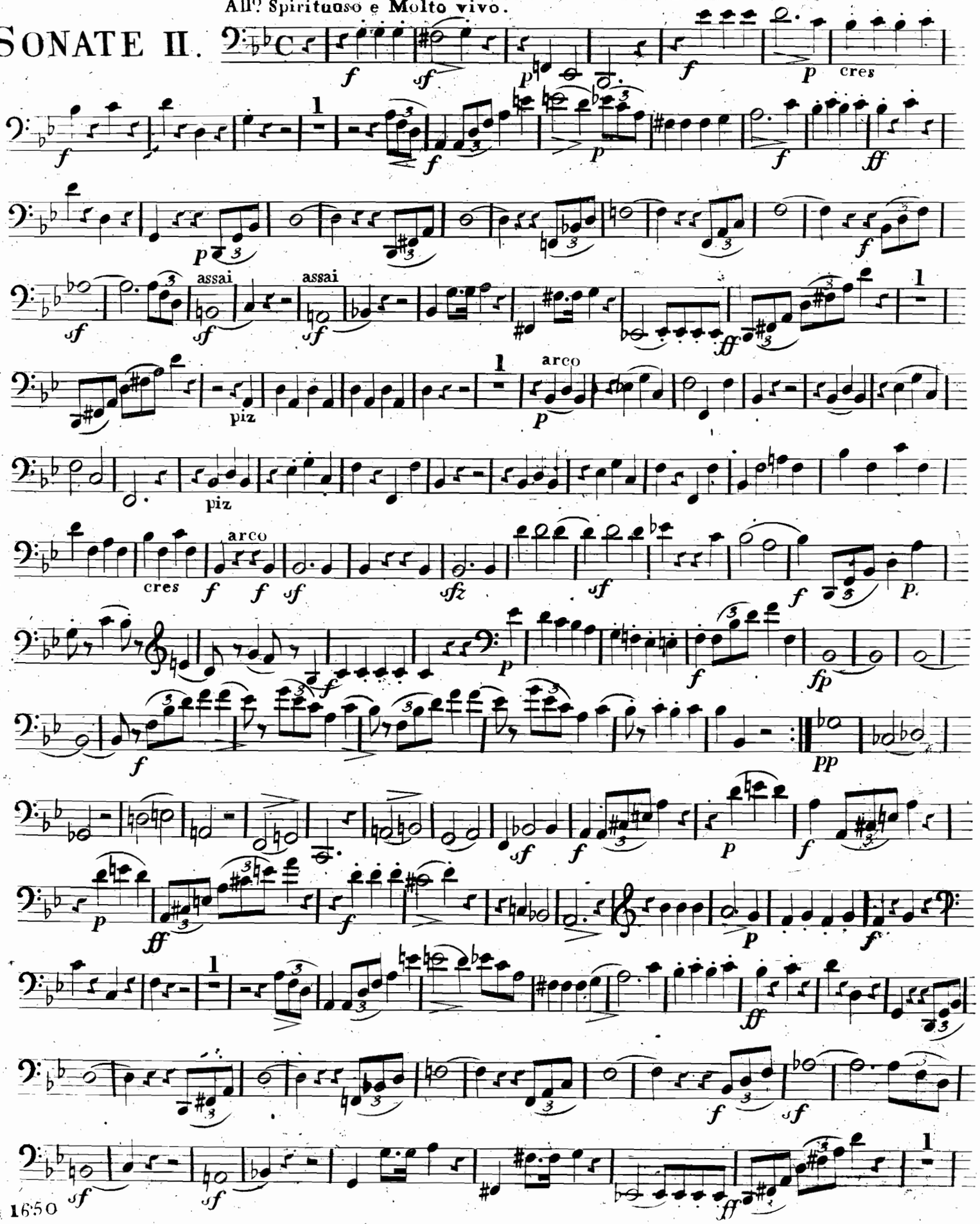

BASSO.

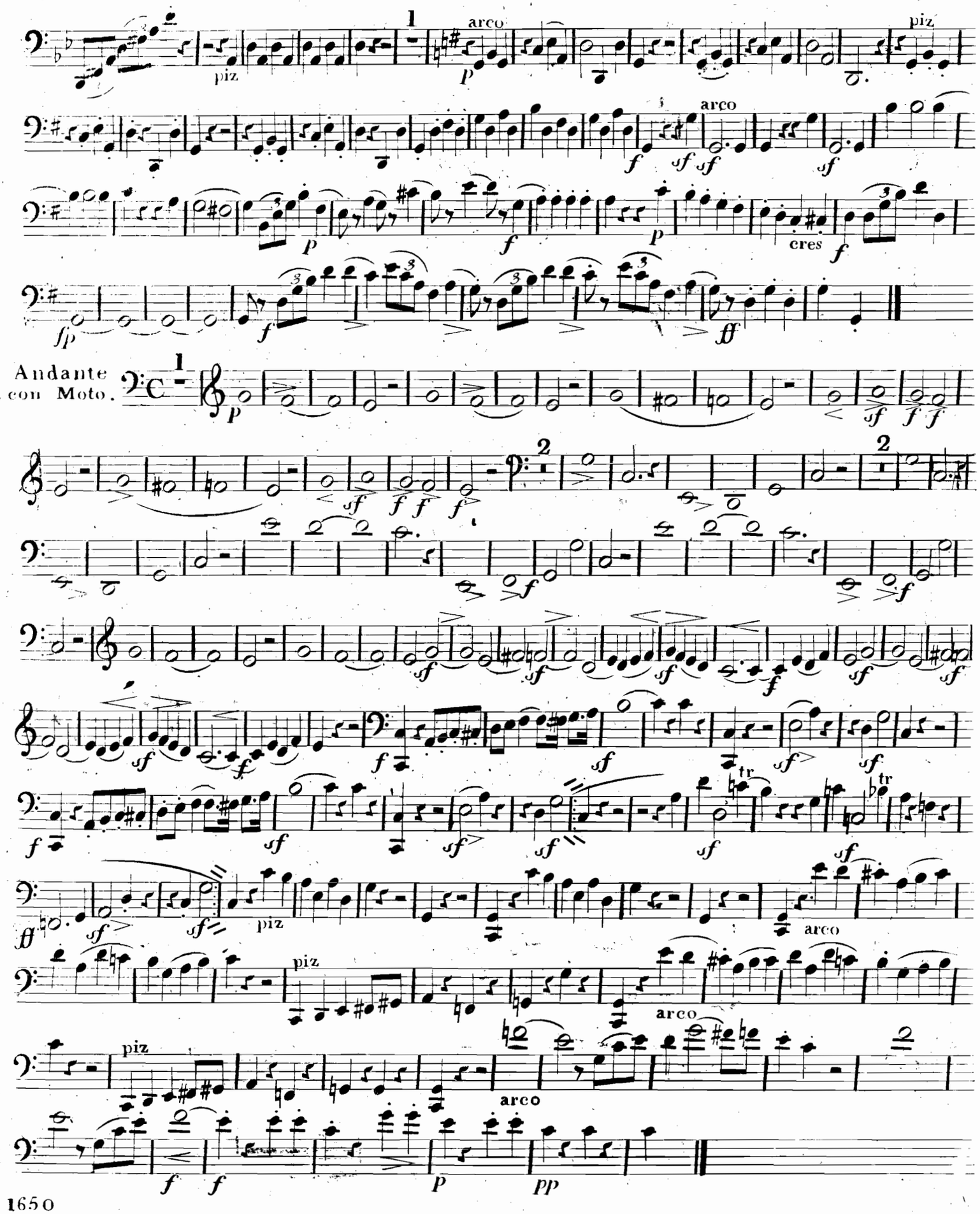

Rondo
a la Russe.

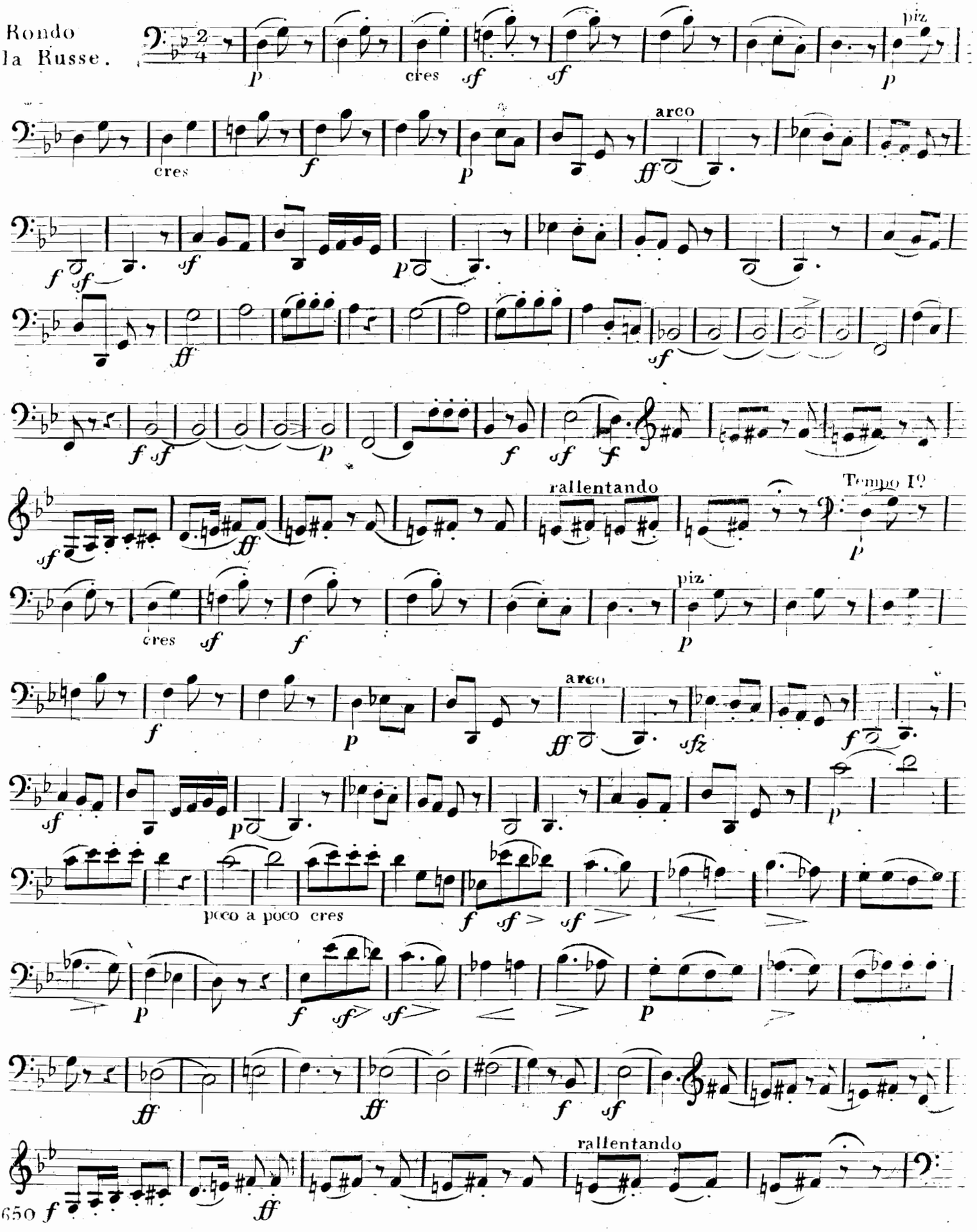

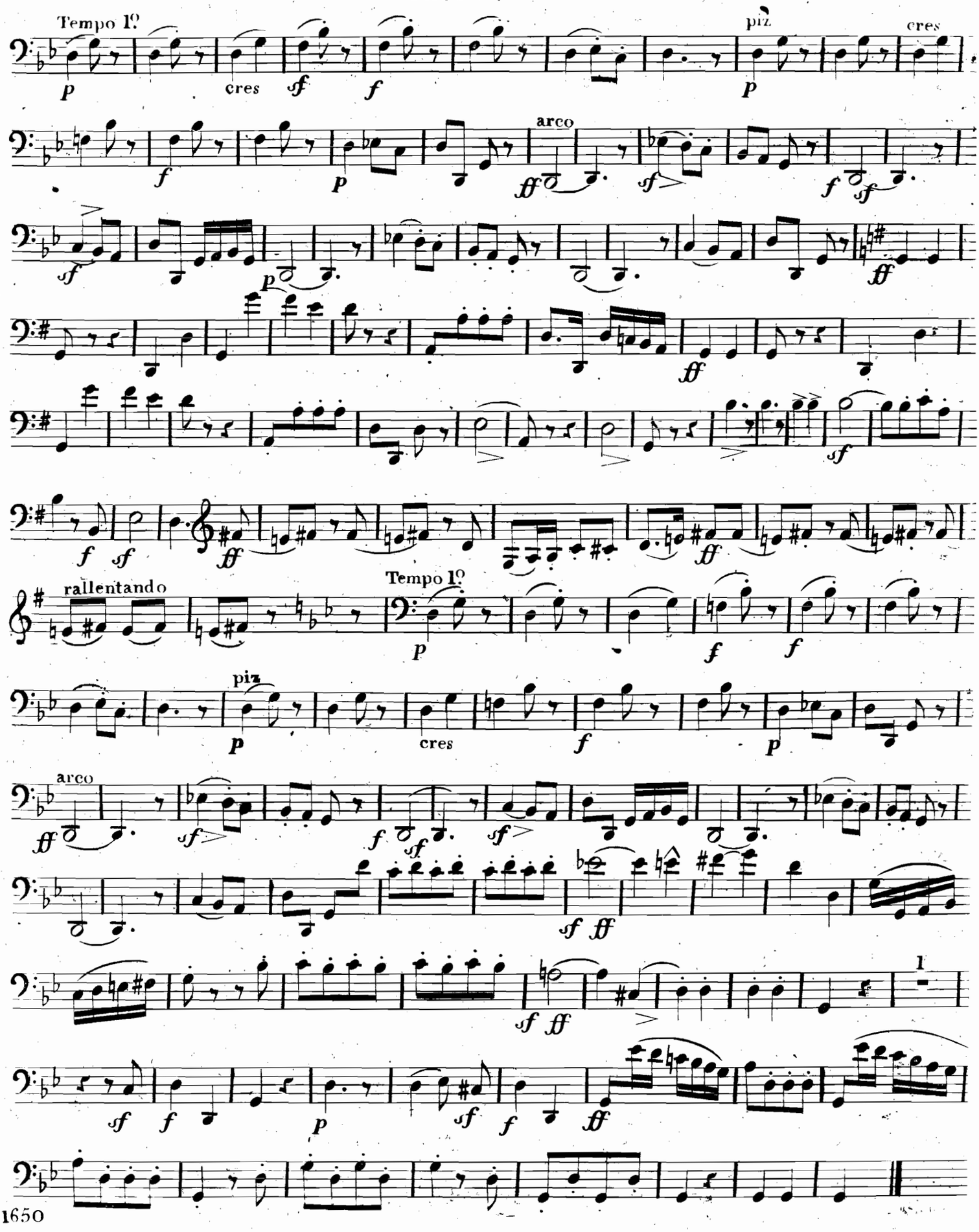
Tempo 1º
cres
arco
piz
rallentando
Tempo 1º
piz
cres
arco
1